



“Everything Technology”



SECURITY SERVICE UPDATE

How **SENA-TECH** is staying **ahead of the curve** and on the **cutting edge** of security technology to provide your company with the most relevant and **critical security solutions to keep you safe.**

SECURITY SERVICES

NEW



EBT Screening



Access Control



Intrusion Detection



Video Surveillance



Public Safety

Now, more than ever, there are more security threats that your business is faced with each day. With the current COVID-19 Virus Pandemic upon us, there are now even more vital things to consider, more precautions to take, and more responsibility on the shoulders of our company to keep our customers and employees safe from harm.

While some companies already had security measures in place for certain emergency situations like natural disasters, intrusion, terrorist attacks, etc., few were prepared when faced with the recent pandemic that struck our country. Rest assured, SENA-TECH offers front line EBT (Elevated Body Temperature) scanning, so you can be prepared for the new vulnerabilities that we face today.

SENA-TECH has proudly served Brevard and the surrounding counties since 2006. We are State licensed, certified, bonded, and insured. We are a leader in security systems, consulting, sales and installation, and we are prepared to provide the expert advice, insight, and service you need to eliminate vulnerabilities and face today’s high security threats.

SENA-TECH

Florida Certified Electrical Contractors | EC13007903 / EC0002757

3111 Skyway Circle Suite 109
Melbourne, Florida 32934
info@sena-tech.com
www.sena-tech.com



CALL US TODAY
(321) 600-4990

SENA-TECH Security Services

A FULL SUITE OF SOLUTIONS

SENA-TECH offers a full suite of security solutions for your business. Our core services include thermal imaging, access control, intrusion detection, video surveillance, public safety, facial recognition, mask detection, and much more. We deliver the industry experience and technical expertise to handle your project perfectly from start to finish.

Contact **SENA-TECH** today for a free security consultation. **(321) 600-4990**

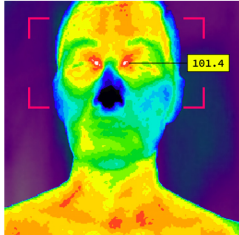

Thermal Imaging EBT Screening

Many organizations are at risk of continued interruption to operations due to COVID-19 and possible future pandemics. Thermal imaging solutions can help screen your employees and visitors to see if they have an elevated body temperature. Since an elevated temperature is often a symptom of someone fighting an infection, this process allows you to identify these people before they enter your facility or event, and put others at risk. Organizations that implement these screening measures can help provide a much safer workplace.



Access Control

SENA-TECH installs the latest in cutting edge facial recognition and biometric access control solutions. We specialize in design/custom installations of the latest and most advanced systems for commercial, educational, and industrial/manufacturing. We maintain a close relationship with suppliers and manufactures and constantly monitor the latest products available to stay on the cutting edge of technological developments within the security industry. Whether you have one door or one thousand doors, we have the right solution for your needs.



Intrusion Detection

SENA-TECH offers the latest in security systems technology to monitor and protect your facility. We offer a variety of top security cameras, door contacts, motion sensors, and communication control equipment, all with the ease of remote log-in from your phone or computer, and notifications when your system is armed/disarmed or alerted. Our team of highly trained technicians will professionally install and test your system so you feel confident that it will perform and protect when you need it most.



Video Surveillance

SENA-TECH is a leading company for sales, custom installation, and maintenance of security camera systems. We specialize in the latest video surveillance technology, NVR equipment, and access control integration for commercial, educational, and retail. Our user-friendly systems give you the peace of mind you desire and we personally design and integrate them so you can monitor, record, receive alerts, and log in remotely via IP or mobile device. Our expert technicians provide best-in-class service and we guarantee your satisfaction with our one-year



Public Safety

SENA-TECH provides in-building communication solutions to help you stay compliant with local public safety zoning laws. First responders depend on their radio communication in emergency situations, so having a reliable Distributed Antenna Systems (DAS), to eliminate "radio dead zones", can literally be a matter of life or death. We provide sales, engineering, installation, service, and system testing for (DAS). These systems can be complex so it's vital that you work with well-trained technicians like ours at SENA-TECH to handle your unique situation.

SENA-TECH

Florida Certified Electrical Contractors | EC13007903 / EC0002757

3111 Skyway Circle Suite 109
Melbourne, Florida 32934
info@sena-tech.com
www.sena-tech.com

**FASA
BASA
CERTIFIED**

CALL US TODAY
(321) 600-4990

Thermal Temperature Screening

NOW, MORE IMPORTANT THAN EVER

Thermal cameras are the first line of defense for industries and organizations that are faced with the difficult task of managing the risks associated with a global pandemic. When the United States was hit with the COVID-19 virus, it birthed a new era of security concerns. Having the right equipment to accurately detect Elevated Body Temperature (EBT) is the most effective way to keep your company protected against this physical threat.

Contact a **SENA-TECH security expert today** to learn more. **(321) 600-4990**



Thermal Camera EBT Screening

Thermal cameras can be used to measure the temperature of a person with a high degree of accuracy in real time. It can discover and track people that register with an elevated body temperatures (EBT) among crowds in public areas. These cameras can be used to set up an EBT screening area in practically any situation.

Examples of places where EBT screening can be implemented:

- Hospital
- Market
- Station
- Airport
- Railway
- Office
- School
- Hotel
- Crowded Areas
- High Risk Areas
- Security Checks
- Control Areas

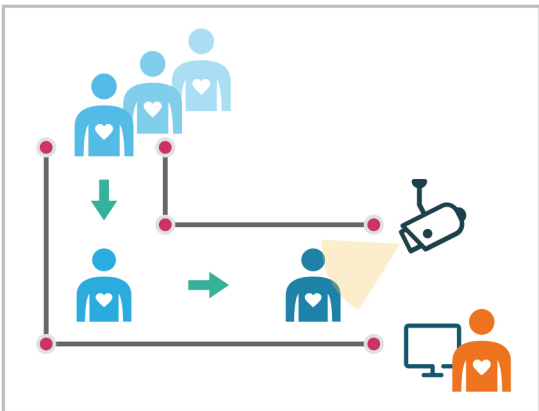

Example EBT Screening Process

- 1 Set up a screening checkpoint** at the entrance of your lobby or where it's most appropriate for your location.
- 2 Do a thermal camera quick screening** as the visitors come through the checkpoint entry to keep the line moving steadily and efficiently.
- 3 Take a secondary temperature reading** at a secondary station with a thermometer for any people who registered an elevated body temperature.

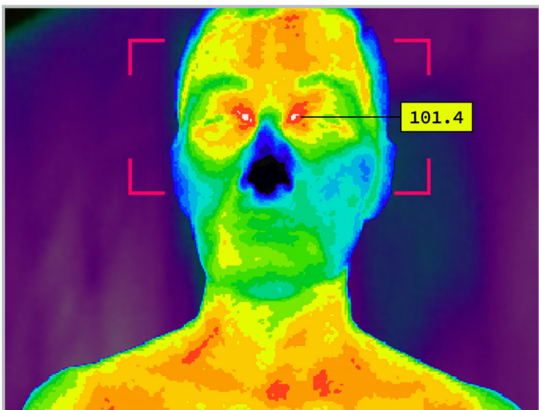

Thermal Camera Features

Embedded Audio Alerts can trigger alarms to notify operators when a person with an elevated body temperature is detected.

Human Body Detection allows the camera to detect one's face and differentiate between it and other heat sources, reduces false readings, which might otherwise occur (e.g. when a person is carrying a hot drink, etc.).

Intelligent Algorithms are used for the temperature measurement in these devices so they are able to detect a person's temperature with a high degree of accuracy and reliability.